

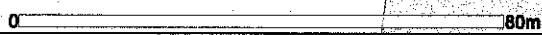

© Crown copyright and database rights 2013 Ordnance Survey 100019525



Application No. P13/V1388/EX

1:1,250 scale



The Ordnance Survey mapping included within this publication is provided by Vale of White Horse District Council under licence from the Ordnance Survey in order to fulfil its public function to act as a planning authority.

Persons viewing this mapping should contact Ordnance Survey copyright for advice where they wish to licence Ordnance Survey mapping for their own use.

10/20/10

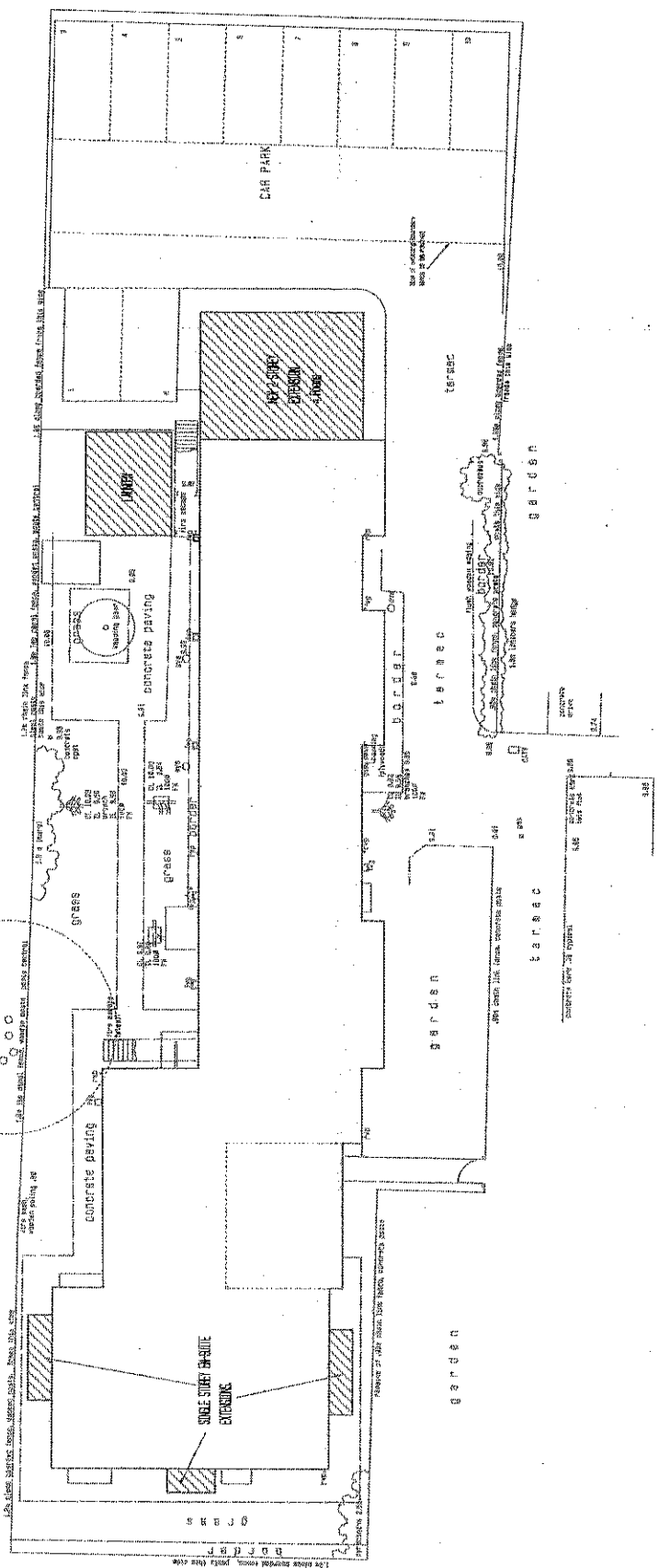

A		REVISION	DATE	BY	
<b>ICA ARCHITECTS</b>					
Swayme Place, 23 Witney Road, Ling, Harborough, Oxon OX20 8SH 01993 882955 ian.coleman@email.com					
PROJECT PROPOSED EXTENSIONS TO LE AFIELD CARE HOME, ABINGDON					
PROPOSED SITE LAYOUT					
Date	1/10	Client	MAY 2010	Drawn	LC
Scale	1:100	Sheet No.	102		
DRAWN BY: IAN COLEMAN					

<p><b>IC A</b> IC ARCHITECTS</p> <p>Sweepy Place, 23 Wilney Road, Long Hanborough, Oxon OX23 8PH 01993 882865 ian.coleman@gmail.com</p>	
<p>PROPOSED PROPOSED EXTENSIONS TO LE AFELD CARE HOME, ABINGDON</p>	<p>EXISTING &amp; PROPOSED WEST END ELEVATIONS &amp; PLANS</p> <p>DATE: MAY 2010 DRAWN: DC CHECKED: JON SCALE: 1:100</p>

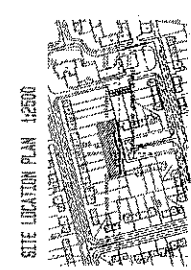
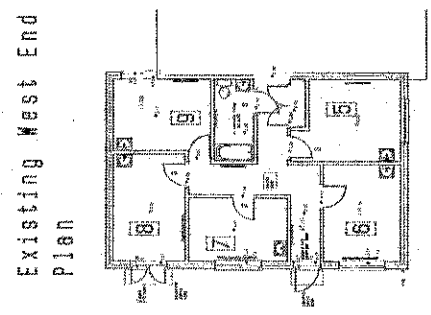
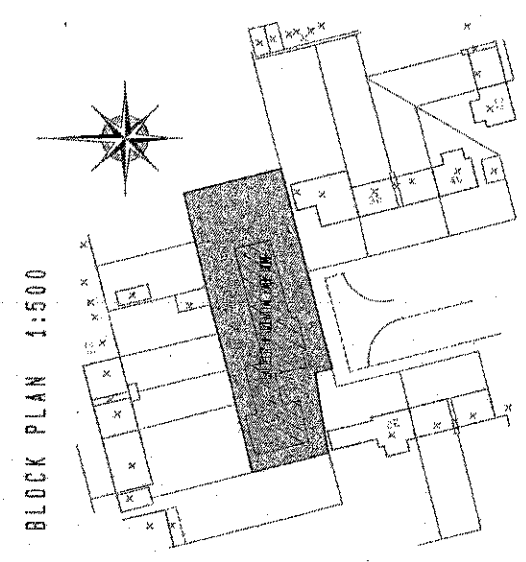
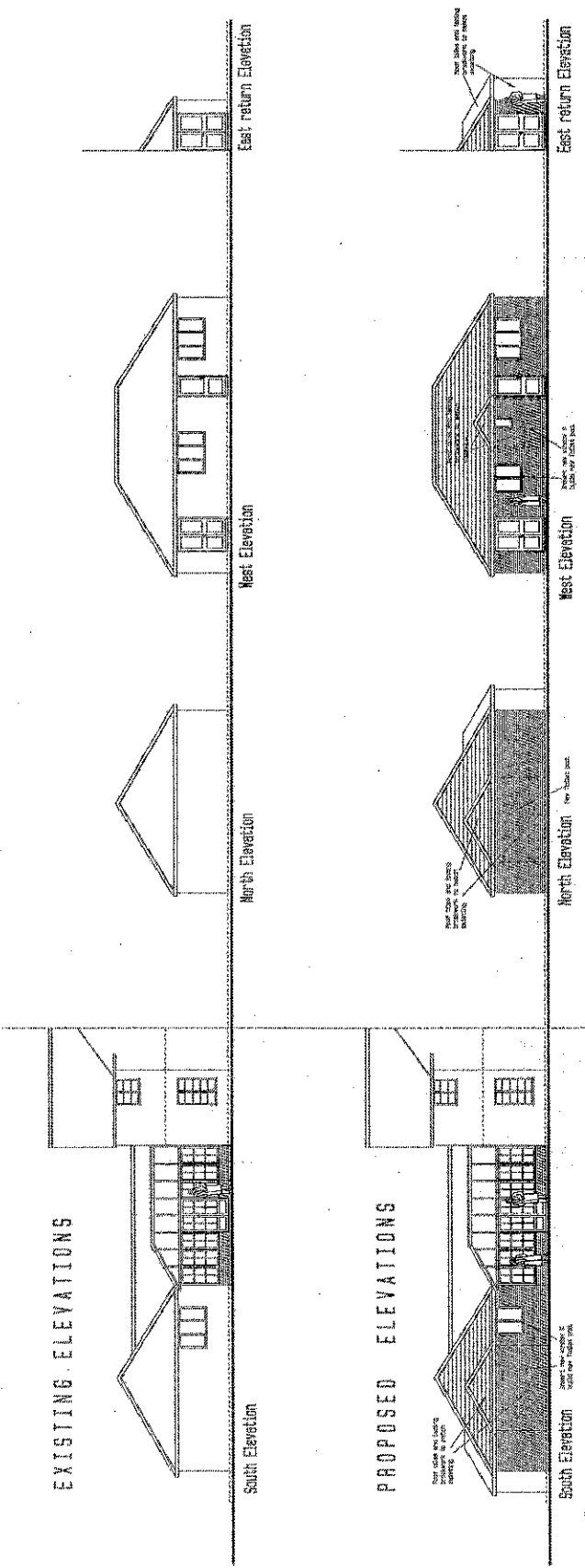

NOTES

DATE: MAY 2010  
DRAWN: DC  
CHECKED: JON  
SCALE: 1:100

NOTES

PROPOSED ELEVATIONS

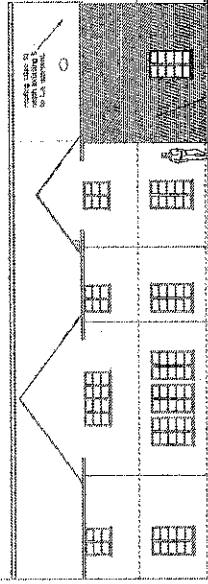

Part South Elevation

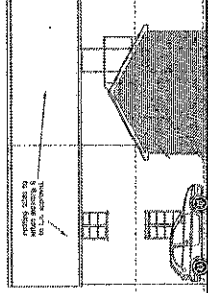

Part North Elevation

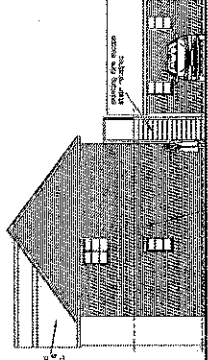

East Elevation

FIRST FLOOR PLAN

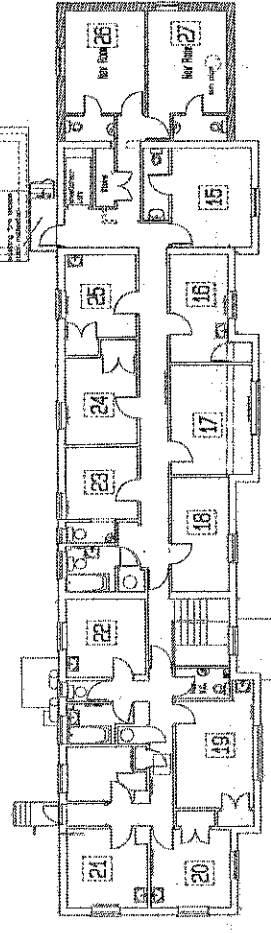

GROUND FLOOR PLAN

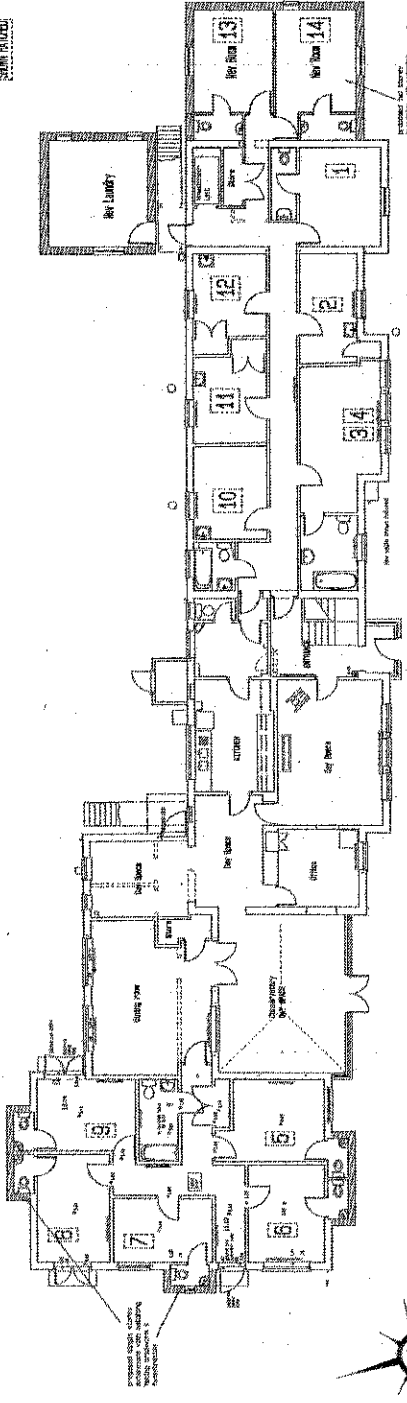

A. 1. SCALE		DATE		DRAWN BY	
1:100		15/01/2010		IC ARCHITECTS	
<p><b>IC ARCHITECTS</b>                  Sweeney Place, 23 Wilsey Road                  Long Harborough, Oxon, OX20 8SH                  01993 882655                  info@icarchitects.co.uk</p>					
<p>PROPOSED EXTENSIONS TO                  LE AFIELD CARE HOME,                  ABRINGDON</p>					
<p>PROPOSED FIRST FLOOR ELEVATIONS PLANS</p>					
DATE	SCALE	BY	CHKD	LC	IC
15/01/2010	1:100	IC ARCHITECTS			
<p>SCALE: 1:100                  DRAWING NO: 0861                  SHEET NO: 100</p>					

P12/V2536  
 APPROVED SITE PLAN

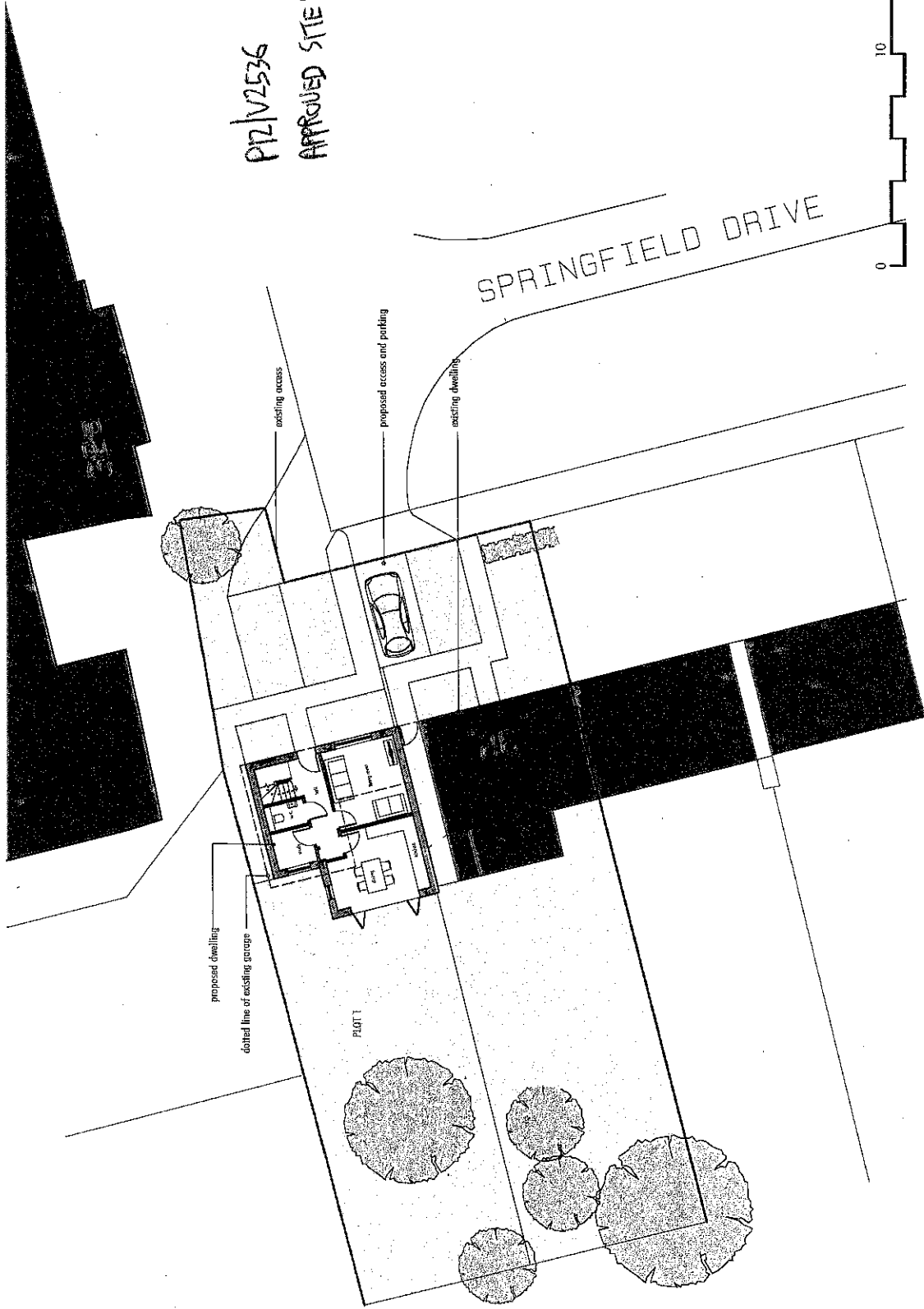

<b>The ANDERSON ORR Partnership</b> The Studio, 70, Church Road, Wheelley, OXON, OX33 1LZ t: 01865 873936		client FAIRWAY HOMES
PROJECT PROPOSED NEW DWELLING AT 32 SPRINGFIELD DRIVE, ABINGDON, OXON		drawing PROPOSED SITE PLAN
scale 1:200@A3	date NOV 12	title T2080 - P01
drawn DC	checked T2080	rev rev

